

Smt. T. S. R. Commerce College

Managed by North Gujarat Education Society, Mumbai

NGES College Campus, Rajmahel Road, Patan-384265

Affiliated to Hemchandracharya North Gujarat University, Patan

Year - 2021-22 Alumni Feedback Result

1.	Total Response													
		<table border="1" style="margin-left: auto; margin-right: auto;"> <tr> <td>Male</td> <td style="text-align: center;">34</td> </tr> <tr> <td>Female</td> <td style="text-align: center;">12</td> </tr> <tr> <td>Total</td> <td style="text-align: center;">46</td> </tr> </table>	Male	34	Female	12	Total	46		<div style="text-align: center;"> <h4>Gender</h4> <table border="1" style="margin-left: auto; margin-right: auto;"> <tr> <td>Male</td> <td style="text-align: center;">34</td> </tr> <tr> <td>Female</td> <td style="text-align: center;">12</td> </tr> </table> </div>	Male	34	Female	12
Male	34													
Female	12													
Total	46													
Male	34													
Female	12													
2.	Year of Passing	<table border="1" style="margin-left: auto; margin-right: auto;"> <tr> <td>Before 2005</td> <td style="text-align: center;">7</td> </tr> <tr> <td>2011 to 2015</td> <td style="text-align: center;">3</td> </tr> <tr> <td>2016 to 2022</td> <td style="text-align: center;">36</td> </tr> <tr> <td>Total</td> <td style="text-align: center;">46</td> </tr> </table>	Before 2005	7	2011 to 2015	3	2016 to 2022	36	Total	46				
Before 2005	7													
2011 to 2015	3													
2016 to 2022	36													
Total	46													

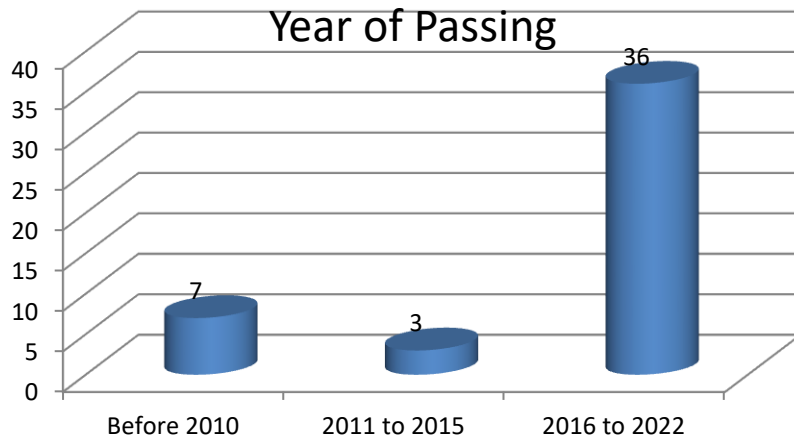

3. Last Degree Passed

B.Com	25
M.Com	21
Total	46

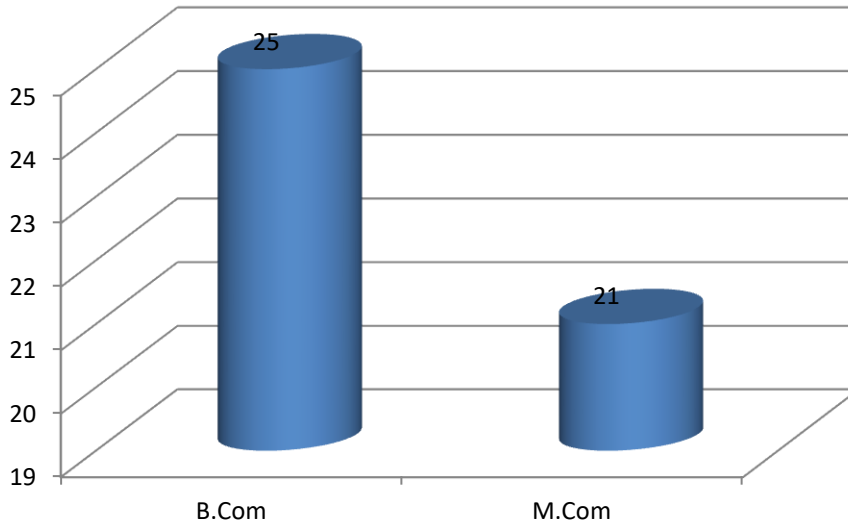

4.	Name of Organization & Designation		
		Company	Designation
		Ecosure Hi-care Solutions Pvt Ltd... adept Detective agency.	Director
		M.N. Law college , Patan	Visiting Lecturer
		Shree Hari om gaushala trust, patan	Accountant
		HDFC BANK HARIJ BRANCH	SO
		Shah investor home ltd	Mutual fund adviser
		HDFC Bank	
		G.s.khatri& co	Chartered accountant
		Patel infrastructure limited	Sr. Engineer
		The Sardargunj Mercantile co operative bank ltd, Patan	Assistant general manager
		M.N.LAW COLLAGE	LLB STUDENT
		Rushabh Infotech	Support Executive
		Surmount hospital Gandhinagar	As administrative officer
		Other Occupation	Other
		LEO CLUB OF PATAN	SECRETARY
SHREE B.D.S.ARTS SCIENCE AND COMMERCE COLLEGE PATAN.	Assistant professor.		
Udaan Vidyalaya, Patan	English trainer		
Aritha Primary school Harij	Assistant Teacher		

5. Are you willing to contribute to the development of the college? (તમે કોલેજના વિકાસમાં ફાળો આપવા તૈયાર છો?)

Yes	43
No	3
Total	46

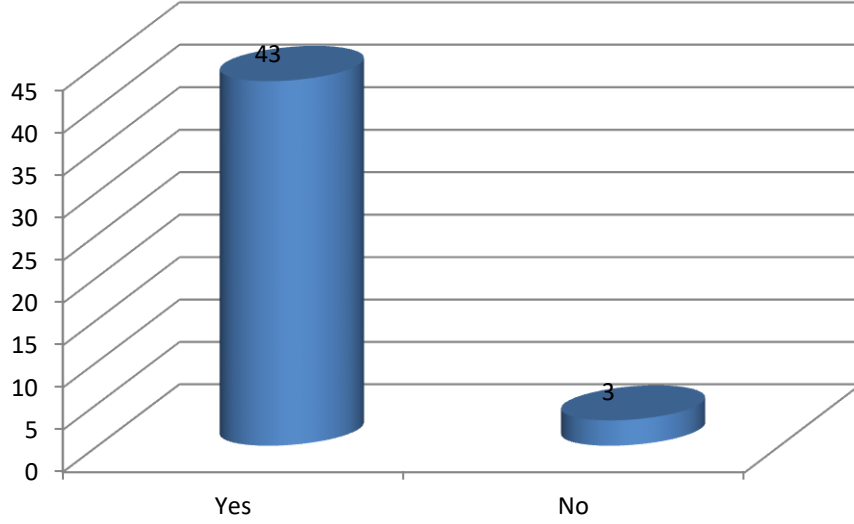

6. How satisfied you are with development activities organized by the college for your overall development? (તમારા સર્વાંગી વિકાસ માટે કોલેજ દ્વારા આયોજિત વિકાસ પ્રવૃત્તિઓથી તમે કેટલા સંતુષ્ટ છો?)

Very Satisfied	30
Satisfied	10
Neither Satisfied nor dissatisfied	2
Dissatisfied	2
Very Dissatisfies	2
Total	46

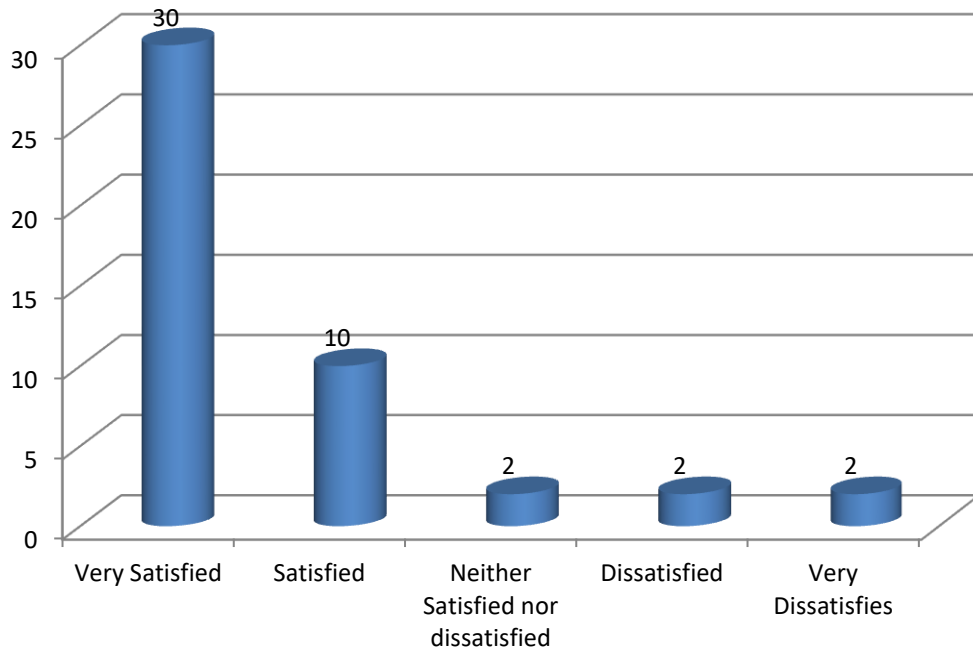

7.

Will you recommend your relatives/friends to enroll in our college? (શું તમે તમારા સબંધીઓ / મિત્રોને અમારી કોલેજમાં પ્રવેશ મેળવવાની ભલામણ કરશો?)

Yes	43
No	3
Total	46

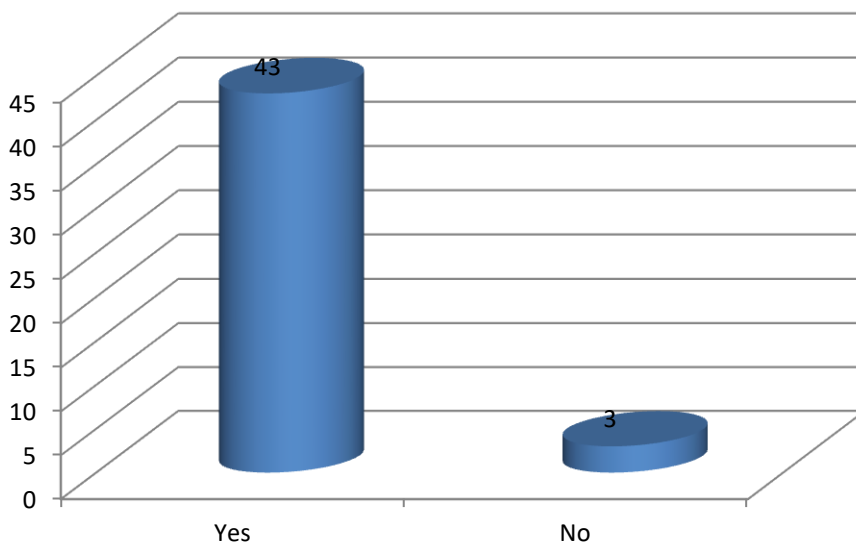

8. How do you rate adequate knowledge gained during your course of study? (તમે તમારા અભ્યાસ દરમિયાન પ્રાપ્ત કરેલા પર્યાપ્ત જ્ઞાનને કેવી રીતે ક્રમ આપો છો?)

Excellent	26
Very good	13
Good	4
Fair	1
Poor	2
Total	46

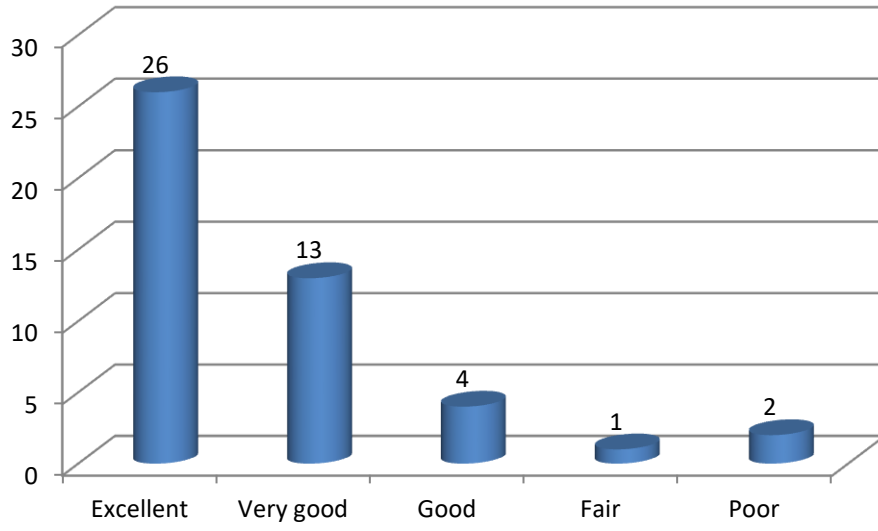

9. How do you rate infrastructure facilities such library, computer Lab., sanitation, administrative office, class rooms, sports etc.? (માળખાકીય સુવિધાઓ જેવી કે લાઇબ્રેરી, કમ્પ્યુટર લેબ., સેનિટેશન, વહીવટી કચેરી, વર્ગ ખંડ, રમતો વગેરેને તમે કેવી રીતે ક્રમ આપો છો?)

Excellent	27
Very good	9
Good	4
Fair	5
Poor	1
	46

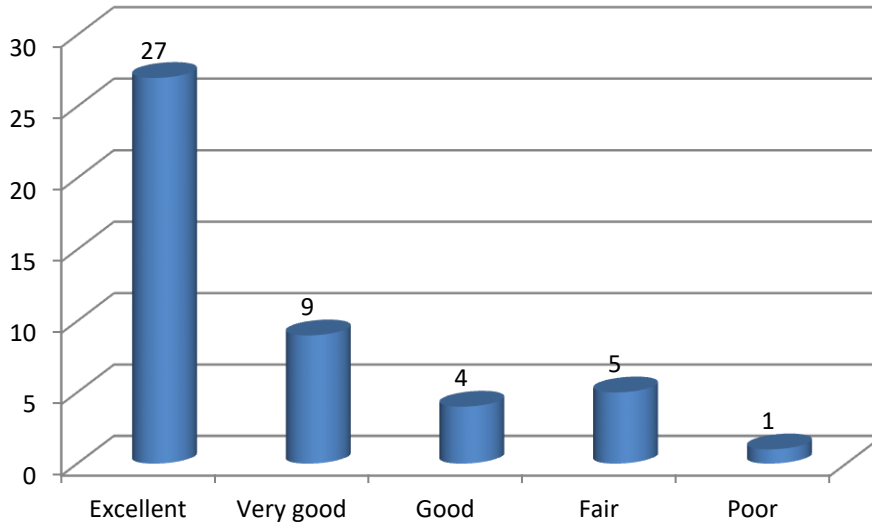

10. How do you rate functioning of the college during Covid-19 pandemic (Especially for the year 2020-21 only)? (કોવિડ -19 રોગચાળા દરમિયાન તમે કોલેજના કાર્યને કેવી રીતે ક્રમ આપો છો? Especially for the year 2020-21 only?)

Excellent	23
Very good	14
Good	4
Fair	2
Don't Know	3
Total	46

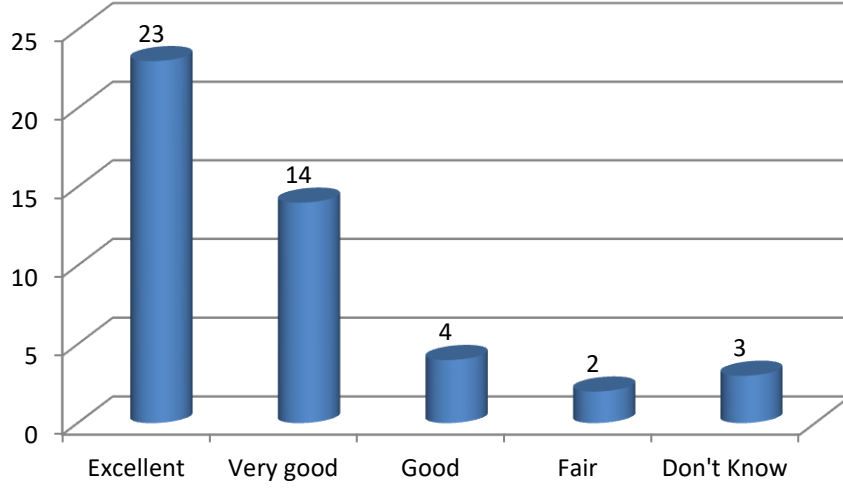

11. Do you agree that the college organizes regular Alumni meeting, student welfare activities, inviting authorities of Alumni Association in various functions, latest updates on social media etc.? (શું તમે સંમત છો કે પૂર્વ વિદ્યાર્થીની બેઠક, વિદ્યાર્થી કલ્યાણ પ્રવૃત્તિઓ, વિવિધ કાર્યક્રમોમાં ભૂતપૂર્વ વિદ્યાર્થી એસોસિએશનના અધિકારીઓને આમંત્રિત કરવા, સોશિયલ મીડિયા પરના નવીનતમ અપડેટ્સ વગેરેનું કોલેજ નિયમિત આયોજન કરે છે?)

Strongly agree	26
Agree	12
Neither agree nor disagree	5
Strongly disagree	2
Disagree	1
Total	46

